Haapsalu Kutsehariduskeskuse struktuur
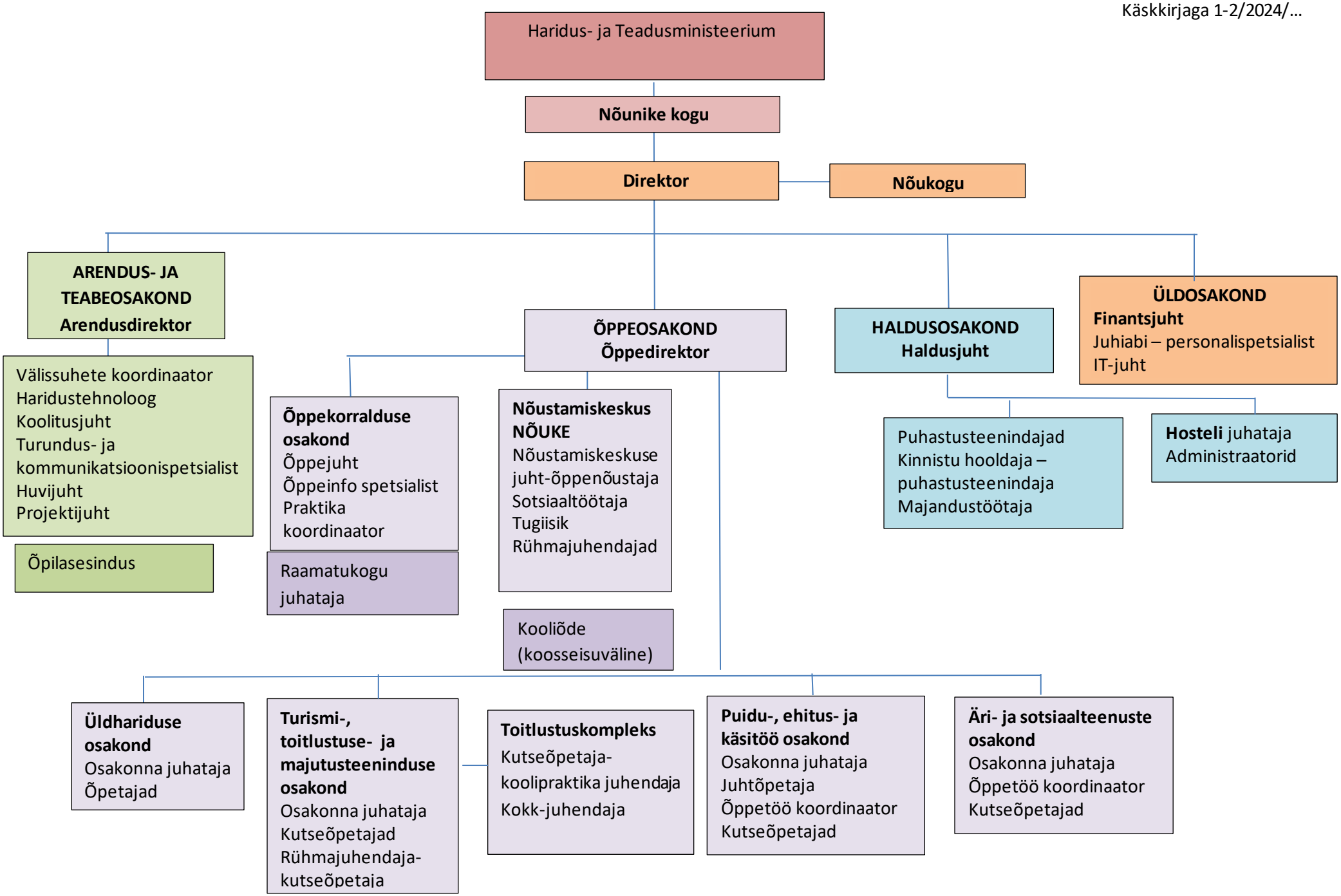
KINNITATUD
direktori 2024
Käskkirjaga 1-2/2024/...